

# **MONTHLY POLICE ACTIVITY REPORT**



## **Month of March 2022**

**SUBMITTED BY: CHIEF DEAN M. PINTO #136**

**DEAN M. PINTO**  
CHIEF OF POLICE



151 WEST PASSAIC STREET  
ROCHELLE PARK, NEW JERSEY 07662  
(201) 843-1515  
FAX (201) 843-5422

DEPARTMENT OF  
**POLICE**  
ROCHELLE PARK

---

*BERGEN COUNTY, NEW JERSEY*

April 4, 2022  
March 2022 Monthly Report(s)

Dear Committee Members/Appropriate Authority,

During the month of March our team answered the 1,000+ calls for service in the professional and courtesy manner we have grown accustomed to. The department also continued to perform traffic enforcement and proactive patrol tactics in the endeavor to seek out criminals and criminal behavior before it impacts innocent people.

The detective bureau continues to conduct investigations into past and current criminal activity, and has been working alongside patrol in the combined effort to keep our residents safe.

On the administrative end, we continue to invest in our staff and provide them training opportunities that pay dividends back to the department and all of our stakeholders on the service they receive.

Yours in public safety,

*CHIEF Dean M. Pinto #136*

Chief Dean M. Pinto



[www.rochelleparkpd.org](http://www.rochelleparkpd.org)



**MONTHLY REPORT FOR**

**March**

**2022**

**MOTOR VEHICLE CRASHES**

**37**

**TOTAL POLICE CALLS**

**1076**

**TOTAL SUMMONS/  
ENFORCEMENT ACTIONS**

**377**

**MOTOR VEHICLE STOPS**

**186**

**E.M.S. CALLS**

**83**

**FIRE DEPARTMENT  
RESPONSES**

**20**

**TOTAL ARRESTS  
/ COMPLAINTS**

**11 / 18**

**Eric R. Picone, MPA, AEM, NJCEM**

Director of Public Safety Communications

Paramus Police Department

1 Carlough Drive

Paramus, New Jersey 07652

(201) 262-3400 x1758

Mobile: (551) 404-5234

[epicone@paramuspolice.org](mailto:epicone@paramuspolice.org)

**Picone, Eric** <[epicone@paramuspolice.org](mailto:epicone@paramuspolice.org)>  
To: Dean Pinto <[dpinto@rochelleparkpd.org](mailto:dpinto@rochelleparkpd.org)>

Fri, Apr 1, 2022 at 11:26 AM

Sir,

Please see below 911 stats for Rochelle Park for the month of March:

Type	2022	2021
Residential Landline	16	38
Commercial Landline	4	50
Unknown Landline / VOIP	45	6
Cellular	247	319
Total	312	413

**Eric R. Picone, MPA, AEM, NJCEM**

Director of Public Safety Communications

Paramus Police Department



# Rochelle Park Police

151 W Passaic Street Rochelle Park, NJ 07662

Tel:(201) 843-1515

CHIEF OF POLICE Dean Pinto

## Call Type Breakdown (All Call Types)

DURATION : 03/01/2022 00:00 -- 03/31/2022 23:59

Code	Description	Count
AIDE	AIDED	13
ALAB	ALARM - BURGLARY	14
ALAF	ALARM - FIRE	7
ALAP	ALARM - PANIC	2
ALCOTEST	ALCOTEST SOLUTION CHANGE	1
AMBU	AMBULANCE	78
ANIC	ANIMAL COMPLAINT	3
ANNP	ANNOYING PHONE CALLS	5
ARRA	ARREST - ADULT	8
ASSI	ASSIST OTHER DEPARTMENT	12
ATTB	ATTEMPTED BURGLARY	1
BGND	BACKGROUND CHECK	11
BOPG	BREACH OF PEACE	24
BOPC	BREACH OF PEACE - CUSTOMER DISPUTE	3
BUIM	BUILDING CHECK - MIDLAND SCHOOL	4
BUIL	BUILDING CHECK - MUNICIPAL BUILDING	30
COMA	COMMITMENT - ATRA LAW	3
COMV	COMMITMENT VOLUNTARY	2
COMP	COMPUTER CRIME	1
CELL	DAILY CELL CHECK	28
DAPA	DAILY PATROL ASSIGNMENTS	61
DEPT	DEPARTMENTAL ASSIGNMENT	37
DETA	DETECTIVE ASSIGNMENT	4
DISA	DISABLED MOTOR VEHICLE	8
DOMV	DOMESTIC VIOLENCE	3
DVOV	DOMESTIC VIOLENCE ORDER VIOLATION	1
DV2	DOMESTIC VIOLENCE-HARASSMENT	2
DPWN	DPW NOTIFICATION	13
DUMPSTER	DUMPSTER PERMIT	2
DWIA	DWI- ALCOHOL/DRUGS	4
FINGER	FINGERPRINT DETAIL	1
COOR	FIRE COORDINATOR PAGE	2
FIRD	FIRE DEPT DISPATCHED - MISC	2
FIR	FIREARMS IDENTIFICATION CARD	8
FIRA	FIREARMS PERMITS	8
FOLINV	FOLLOW UP INVESTIGATION	4
FOUN	FOUND PROPERTY	1
FRAU	FRAUD	4
GASO	GAS LEAK - OUTSIDE	1
GASS	GAS LEAK - STRUCTURE	2
HAND	HANDLE WITH CARE	1
HANG	HANG-UP/ABANDONED 911 CALL	1
HARR	HARASSMENT	5
JUVI	JUVENILE COMPLAINT	13
JUVICW	JUVENILE CURBSIDE WARNING	3

# Rochelle Park Police

151 W Passaic Street Rochelle Park, NJ 07662

Tel:(201) 843-1515

CHIEF OF POLICE Dean Pinto

## Call Type Breakdown (All Call Types)

DURATION : 03/01/2022 00:00 -- 03/31/2022 23:59

Code	Description	Count
LEAD	L.E.A.D	2
LOPL	LOST/STOLEN PLATES	2
LOSP	LOST/STOLEN PROPERTY	2
ME	MEGAN'S LAW REGISTRATION	1
MISJ	MISSING PERSON - JUVENILE	1
MVCO	MOTOR VEHICLE COMPLAINT	2
MVCN	MOTOR VEHICLE CRASH - NO INJURIES	32
MVAU	MOTOR VEHICLE CRASH - UNKNOWN INJURIES	1
MVAI	MOTOR VEHICLE CRASH - WITH INJURIE(S)	3
MVAH	MOTOR VEHICLE CRASH-HIT AND RUN	1
MVST	MOTOR VEHICLE STOP	185
MVSI	MOTOR VEHICLE STOP-IMPOUND	1
COURT	MUNICIPAL COURT/GRAND JURY/OTHER COURT	1
MUT	MUTUAL AID REQUEST/FIRE DEPARTMENT	4
MUT/2	MUTUAL AID REQUEST/POLICE	2
NOIS	NOISE COMPLAINT	4
NOTI	NOTIFICATION	14
OPRA	OPRA REQUEST	5
OVNP	OVERNIGHT PARKING DETAIL	74
PAGE	PAGER TEST	27
PARC	PARK CHECK	31
PARK	PARKING COMPLAINT	13
POVR	POLICE VEHICLE REPAIR	5
PROP	PROPERTY DAMAGE	5
REPO	REPOSSESSION NOTIFICATION	3
ROAD	ROAD HAZARD	8
SCHO	SCHOOL POST	23
SCHS	SCHOOL SECURITY	5
SECO	SECURITY DETAIL-OUTSIDE CONTRACTOR	29
SNAP	SNAP DETAIL	22
SUSO	SUSPICIOUS OCCURRENCE	15
SUSP	SUSPICIOUS PERSON	18
SUSV	SUSPICIOUS VEHICLE	13
TAVC	TAVERN CLOSINGS	20
HANDICAP	TEMPORARY HANDICAP PERMIT	2
THEF	THEFT	4
TRAF	TRAFFIC DETAIL	17
TRDE	TRAFFIC DETAIL - OUTSIDE CONTRACTOR	9
TRAL	TRAFFIC LIGHT REPAIR	1
UNWA	UNWANTED PERSON	2
VIOL	VIOLATION LOCAL ORDINANCE	16
WARR	WARRANT RECALL	4
WELF	WELFARE CHECK	3
WIRE	WIRE DOWN	3

# Rochelle Park Police

151 W Passaic Street Rochelle Park, NJ 07662

Tel:(201) 843-1515

CHIEF OF POLICE Dean Pinto

## Call Type Breakdown (All Call Types)

DURATION : 03/01/2022 00:00 -- 03/31/2022 23:59

Code	Description	Count
------	-------------	-------

**Grand Total:** 1076



# Rochelle Park Police

151 W Passaic Street Rochelle Park, NJ 07662

Tel:(201) 843-1515

CHIEF OF POLICE Dean Pinto

## Call Type Breakdown By Officer

DURATION : 03/01/2022 00:00 -- 03/31/2022 23:59

### Rochelle Park Police

#### CAPTAIN BRUNET, GLENN

Call Type Description	Total
DEPARTMENTAL ASSIGNMENT	7
DPW NOTIFICATION	2
FIREARMS IDENTIFICATION CARD	8
FIREARMS PERMITS	7
NOTIFICATION	2
POLICE VEHICLE REPAIR	2
TRAFFIC DETAIL - OUTSIDE CONTRACTOR	3

#### CHIEF PINTO, DEAN M

Call Type Description	Total
DEPARTMENTAL ASSIGNMENT	2
OPRA REQUEST	5

#### DETECTIVE COBB, BRIAN

Call Type Description	Total
BREACH OF PEACE	4
DEPARTMENTAL ASSIGNMENT	1
DETECTIVE ASSIGNMENT	2
DOMESTIC VIOLENCE-HARASSMENT	1
HANDLE WITH CARE	1
JUVENILE CURBSIDE WARNING	1
MOTOR VEHICLE STOP	2
SECURITY DETAIL-OUTSIDE CONTRACTOR	1
VIOLATION LOCAL ORDINANCE	1

#### DETECTIVE GALLINA, BRIAN

Call Type Description	Total
AIDED	1
AMBULANCE	2
ARREST - ADULT	1
BREACH OF PEACE	4
DEPARTMENTAL ASSIGNMENT	2
DETECTIVE ASSIGNMENT	3
DOMESTIC VIOLENCE ORDER VIOLATION	1
DOMESTIC VIOLENCE-HARASSMENT	1
FINGERPRINT DETAIL	1
HARASSMENT	2
JUVENILE CURBSIDE WARNING	1
MEGAN'S LAW REGISTRATION	1
MOTOR VEHICLE STOP	6
SECURITY DETAIL-OUTSIDE CONTRACTOR	3
SUSPICIOUS OCCURRENCE	1



# Rochelle Park Police

151 W Passaic Street Rochelle Park, NJ 07662

Tel:(201) 843-1515

CHIEF OF POLICE Dean Pinto

## Call Type Breakdown By Officer

**DURATION** : 03/01/2022 00:00 -- 03/31/2022 23:59

VIOLATION LOCAL ORDINANCE	1
WELFARE CHECK	1

### DISPATCHER BENE, ANTHONY

Call Type Description	Total
AMBULANCE	2
DAILY PATROL ASSIGNMENTS	2
OVERNIGHT PARKING DETAIL	1
PAGER TEST	1
REPOSSESSION NOTIFICATION	1

### DISPATCHER COLOMBINI, MICHAEL

Call Type Description	Total
ANIMAL COMPLAINT	1
BACKGROUND CHECK	3
DAILY PATROL ASSIGNMENTS	15
DPW NOTIFICATION	5
MOTOR VEHICLE COMPLAINT	1
PAGER TEST	13
TEMPORARY HANDICAP PERMIT	1
WARRANT RECALL	1

### DISPATCHER GORMAN, ANDREW

Call Type Description	Total
ALARM - BURGLARY	1
DAILY PATROL ASSIGNMENTS	14
FIRE COORDINATOR PAGE	1
NOTIFICATION	1
PAGER TEST	1
REPOSSESSION NOTIFICATION	1

### DISPATCHER HALL, BRIAN

Call Type Description	Total
ANNOYING PHONE CALLS	1
DAILY PATROL ASSIGNMENTS	13
DPW NOTIFICATION	3
PAGER TEST	12
SUSPICIOUS OCCURRENCE	1
TEMPORARY HANDICAP PERMIT	1

### DISPATCHER LAFALCE, MICHAEL

Call Type Description	Total
ANNOYING PHONE CALLS	4
NOTIFICATION	2
REPOSSESSION NOTIFICATION	1

# Rochelle Park Police

151 W Passaic Street Rochelle Park, NJ 07662

Tel:(201) 843-1515

CHIEF OF POLICE Dean Pinto

## Call Type Breakdown By Officer

DURATION : 03/01/2022 00:00 -- 03/31/2022 23:59

### LIEUTENANT DEPRETA, JAMES

Call Type Description	Total
AIDED	1
ALARM - BURGLARY	1
AMBULANCE	3
ARREST - ADULT	1
BACKGROUND CHECK	7
BREACH OF PEACE	1
DAILY CELL CHECK	3
DAILY PATROL ASSIGNMENTS	1
DEPARTMENTAL ASSIGNMENT	2
DPW NOTIFICATION	1
JUVENILE CURBSIDE WARNING	1
LOST/STOLEN PROPERTY	1
MOTOR VEHICLE CRASH - WITH INJURIE(S)	3
MOTOR VEHICLE STOP	3
SECURITY DETAIL-OUTSIDE CONTRACTOR	1
SUSPICIOUS OCCURRENCE	1
SUSPICIOUS PERSON	2
TRAFFIC DETAIL - OUTSIDE CONTRACTOR	1

### LIEUTENANT KUKALSKI, EDWARD

Call Type Description	Total
ALARM - PANIC	1
AMBULANCE	1
BREACH OF PEACE	1
DAILY CELL CHECK	6
DEPARTMENTAL ASSIGNMENT	3
DOMESTIC VIOLENCE-HARASSMENT	1
FIRE DEPT DISPATCHED - MISC	2
MOTOR VEHICLE CRASH - NO INJURIES	1
MOTOR VEHICLE CRASH - UNKNOWN INJURIES	1
NOTIFICATION	1
SCHOOL SECURITY	1
VIOLATION LOCAL ORDINANCE	1

### PATROL OFFICER KISZKA, CHRISTOPHER

Call Type Description	Total
AIDED	1
ALARM - BURGLARY	2
ALARM - FIRE	2
AMBULANCE	12
ARREST - ADULT	8
ASSIST OTHER DEPARTMENT	2
BREACH OF PEACE	3

# Rochelle Park Police

151 W Passaic Street Rochelle Park, NJ 07662

Tel:(201) 843-1515

CHIEF OF POLICE Dean Pinto

## Call Type Breakdown By Officer

**DURATION** : 03/01/2022 00:00 -- 03/31/2022 23:59

BREACH OF PEACE - CUSTOMER DISPUTE	1
BUILDING CHECK - MUNICIPAL BUILDING	4
COMMITMENT - ATRA LAW	1
COMMITMENT VOLUNTARY	1
DAILY PATROL ASSIGNMENTS	5
DEPARTMENTAL ASSIGNMENT	4
DISABLED MOTOR VEHICLE	2
DWI- ALCOHOL/DRUGS	4
GAS LEAK - STRUCTURE	1
HARASSMENT	1
JUVENILE COMPLAINT	1
JUVENILE CURBSIDE WARNING	1
LOST/STOLEN PLATES	1
MOTOR VEHICLE CRASH - NO INJURIES	3
MOTOR VEHICLE CRASH - WITH INJURIE(S)	1
MOTOR VEHICLE STOP	51
MOTOR VEHICLE STOP-IMPOUND	1
MUNICIPAL COURT/GRAND JURY/OTHER COURT	1
NOISE COMPLAINT	2
OVERNIGHT PARKING DETAIL	5
PARK CHECK	4
SCHOOL POST	3
SECURITY DETAIL-OUTSIDE CONTRACTOR	1
SNAP DETAIL	4
SUSPICIOUS OCCURRENCE	6
SUSPICIOUS PERSON	5
SUSPICIOUS VEHICLE	4
TAVERN CLOSINGS	2
THEFT	1
UNWANTED PERSON	1
VIOLATION LOCAL ORDINANCE	2
WARRANT RECALL	1

### PATROL OFFICER LABOY, FRANKLIN

Call Type Description	Total
AIDED	1
ALARM - BURGLARY	1
ALARM - FIRE	1
ALARM - PANIC	2
ALCOTEST SOLUTION CHANGE	1
AMBULANCE	4
BREACH OF PEACE	5
BUILDING CHECK - MUNICIPAL BUILDING	1
DAILY PATROL ASSIGNMENTS	1



# Rochelle Park Police

151 W Passaic Street Rochelle Park, NJ 07662

Tel:(201) 843-1515

CHIEF OF POLICE Dean Pinto

## Call Type Breakdown By Officer

**DURATION :** 03/01/2022 00:00 -- 03/31/2022 23:59

DEPARTMENTAL ASSIGNMENT	2
DISABLED MOTOR VEHICLE	2
DOMESTIC VIOLENCE-HARASSMENT	2
DWI- ALCOHOL/DRUGS	1
JUVENILE COMPLAINT	1
LOST/STOLEN PROPERTY	1
MOTOR VEHICLE CRASH - NO INJURIES	2
MOTOR VEHICLE STOP	14
NOISE COMPLAINT	2
NOTIFICATION	1
OVERNIGHT PARKING DETAIL	15
PARK CHECK	1
PARKING COMPLAINT	2
REPOSSESSION NOTIFICATION	1
ROAD HAZARD	1
SCHOOL POST	1
SCHOOL SECURITY	1
SECURITY DETAIL-OUTSIDE CONTRACTOR	3
SNAP DETAIL	1
SUSPICIOUS PERSON	1
SUSPICIOUS VEHICLE	3
TAVERN CLOSINGS	2
VIOLATION LOCAL ORDINANCE	3
WARRANT RECALL	1
WELFARE CHECK	1

### PATROL OFFICER MERCOUN, NICHOLAS

Call Type Description	Total
AIDED	1
ALARM - BURGLARY	2
AMBULANCE	5
ASSIST OTHER DEPARTMENT	1
BREACH OF PEACE	3
BUILDING CHECK - MUNICIPAL BUILDING	1
DAILY PATROL ASSIGNMENTS	1
DEPARTMENTAL ASSIGNMENT	2
DOMESTIC VIOLENCE-HARASSMENT	1
DUMPSTER PERMIT	1
FOLLOW UP INVESTIGATION	1
HARASSMENT	1
JUVENILE COMPLAINT	2
JUVENILE CURBSIDE WARNING	1
MOTOR VEHICLE CRASH - NO INJURIES	3
MOTOR VEHICLE STOP	17



# Rochelle Park Police

151 W Passaic Street Rochelle Park, NJ 07662

Tel:(201) 843-1515

CHIEF OF POLICE Dean Pinto

## Call Type Breakdown By Officer

**DURATION** : 03/01/2022 00:00 -- 03/31/2022 23:59

NOISE COMPLAINT	1
NOTIFICATION	1
OVERNIGHT PARKING DETAIL	1
PARK CHECK	1
PARKING COMPLAINT	2
POLICE VEHICLE REPAIR	2
SECURITY DETAIL-OUTSIDE CONTRACTOR	2
SNAP DETAIL	1
SUSPICIOUS OCCURRENCE	3
SUSPICIOUS PERSON	1
TAVERN CLOSINGS	2
VIOLATION LOCAL ORDINANCE	2

### PATROL OFFICER MIGLIORE, EVAN

Call Type Description	Total
AIDED	2
ALARM - BURGLARY	3
AMBULANCE	14
ASSIST OTHER DEPARTMENT	3
BREACH OF PEACE	1
BUILDING CHECK - MIDLAND SCHOOL	2
BUILDING CHECK - MUNICIPAL BUILDING	2
COMMITMENT - ATRA LAW	1
COMMITMENT VOLUNTARY	1
DAILY PATROL ASSIGNMENTS	2
DEPARTMENTAL ASSIGNMENT	3
DISABLED MOTOR VEHICLE	1
DOMESTIC VIOLENCE	2
DUMPSTER PERMIT	1
FRAUD	1
HARASSMENT	2
JUVENILE COMPLAINT	4
JUVENILE CURBSIDE WARNING	1
MOTOR VEHICLE COMPLAINT	1
MOTOR VEHICLE CRASH - NO INJURIES	5
MOTOR VEHICLE STOP	23
NOISE COMPLAINT	1
NOTIFICATION	2
OVERNIGHT PARKING DETAIL	10
PARK CHECK	2
ROAD HAZARD	3
SCHOOL POST	3
SCHOOL SECURITY	1
SNAP DETAIL	3

# Rochelle Park Police

151 W Passaic Street Rochelle Park, NJ 07662

Tel:(201) 843-1515

CHIEF OF POLICE Dean Pinto

## Call Type Breakdown By Officer

**DURATION** : 03/01/2022 00:00 -- 03/31/2022 23:59

SUSPICIOUS OCCURRENCE	2
SUSPICIOUS PERSON	4
SUSPICIOUS VEHICLE	1
TAVERN CLOSINGS	4
TRAFFIC DETAIL	6
TRAFFIC DETAIL - OUTSIDE CONTRACTOR	2
VIOLATION LOCAL ORDINANCE	3
WIRE DOWN	1

### PATROL OFFICER MONICO, BRIAN

Call Type Description	Total
AIDED	1
ALARM - BURGLARY	4
ALARM - FIRE	1
ALARM - PANIC	1
AMBULANCE	7
ASSIST OTHER DEPARTMENT	1
BREACH OF PEACE	6
BUILDING CHECK - MUNICIPAL BUILDING	3
DAILY PATROL ASSIGNMENTS	1
DEPARTMENTAL ASSIGNMENT	3
DOMESTIC VIOLENCE-HARASSMENT	2
FOLLOW UP INVESTIGATION	1
FOUND PROPERTY	1
HARASSMENT	1
MOTOR VEHICLE CRASH - NO INJURIES	10
MOTOR VEHICLE CRASH - UNKNOWN INJURIES	1
MOTOR VEHICLE STOP	14
OVERNIGHT PARKING DETAIL	1
PARK CHECK	3
PARKING COMPLAINT	5
PROPERTY DAMAGE	1
SCHOOL POST	4
SECURITY DETAIL-OUTSIDE CONTRACTOR	2
SNAP DETAIL	4
SUSPICIOUS PERSON	1
SUSPICIOUS VEHICLE	1
THEFT	1
TRAFFIC DETAIL	1
VIOLATION LOCAL ORDINANCE	6
WIRE DOWN	2

### PATROL OFFICER STAPLETON, BRENDAN

Call Type Description	Total
AIDED	3

# Rochelle Park Police

151 W Passaic Street Rochelle Park, NJ 07662

Tel:(201) 843-1515

CHIEF OF POLICE Dean Pinto

## Call Type Breakdown By Officer

**DURATION :** 03/01/2022 00:00 -- 03/31/2022 23:59

ALARM - BURGLARY	1
ALARM - PANIC	1
AMBULANCE	5
ATTEMPTED BURGLARY	1
BREACH OF PEACE	4
BREACH OF PEACE - CUSTOMER DISPUTE	2
BUILDING CHECK - MUNICIPAL BUILDING	2
DAILY PATROL ASSIGNMENTS	6
DEPARTMENTAL ASSIGNMENT	5
DOMESTIC VIOLENCE	1
FRAUD	1
JUVENILE COMPLAINT	2
MOTOR VEHICLE CRASH - NO INJURIES	3
MOTOR VEHICLE CRASH - WITH INJURIE(S)	1
MOTOR VEHICLE CRASH-HIT AND RUN	1
MOTOR VEHICLE STOP	9
NOTIFICATION	1
OVERNIGHT PARKING DETAIL	5
PARK CHECK	3
PARKING COMPLAINT	4
ROAD HAZARD	1
SCHOOL SECURITY	1
SECURITY DETAIL-OUTSIDE CONTRACTOR	2
SUSPICIOUS OCCURRENCE	1
SUSPICIOUS PERSON	3
SUSPICIOUS VEHICLE	2
TAVERN CLOSINGS	1
TRAFFIC DETAIL	3
UNWANTED PERSON	1
WARRANT RECALL	1
WELFARE CHECK	1

### PATROL OFFICER STARLING, TODD

Call Type Description	Total
AMBULANCE	1
ANIMAL COMPLAINT	1
ARREST - ADULT	2
BREACH OF PEACE	2
BUILDING CHECK - MUNICIPAL BUILDING	1
COMMITMENT - ATRA LAW	1
DAILY CELL CHECK	1
DETECTIVE ASSIGNMENT	1
GAS LEAK - OUTSIDE	1
JUVENILE COMPLAINT	1

# Rochelle Park Police

151 W Passaic Street Rochelle Park, NJ 07662

Tel:(201) 843-1515

CHIEF OF POLICE Dean Pinto

## Call Type Breakdown By Officer

**DURATION :** 03/01/2022 00:00 -- 03/31/2022 23:59

L.E.A.D	1
MOTOR VEHICLE STOP	8
NOTIFICATION	1
OVERNIGHT PARKING DETAIL	1
PARK CHECK	2
SECURITY DETAIL-OUTSIDE CONTRACTOR	1
SUSPICIOUS PERSON	1
TAVERN CLOSINGS	1
WELFARE CHECK	1
WIRE DOWN	1

### PATROLMAN BUONO, JOSEPH

Call Type Description	Total
AIDED	3
ALARM - BURGLARY	1
ALARM - FIRE	1
ALARM - PANIC	1
AMBULANCE	9
ATTEMPTED BURGLARY	1
BREACH OF PEACE	6
BREACH OF PEACE - CUSTOMER DISPUTE	2
BUILDING CHECK - MUNICIPAL BUILDING	3
DAILY PATROL ASSIGNMENTS	8
DEPARTMENTAL ASSIGNMENT	1
DISABLED MOTOR VEHICLE	1
DWI- ALCOHOL/DRUGS	1
FRAUD	1
GAS LEAK - STRUCTURE	1
HANG-UP/ABANDONED 911 CALL	1
JUVENILE COMPLAINT	4
MOTOR VEHICLE CRASH - NO INJURIES	4
MOTOR VEHICLE CRASH - WITH INJURIE(S)	1
MOTOR VEHICLE CRASH-HIT AND RUN	1
MOTOR VEHICLE STOP	3
MUTUAL AID REQUEST/POLICE	1
OVERNIGHT PARKING DETAIL	19
PARK CHECK	4
ROAD HAZARD	1
SCHOOL POST	3
SCHOOL SECURITY	2
SNAP DETAIL	3
SUSPICIOUS OCCURRENCE	3
SUSPICIOUS VEHICLE	2
TAVERN CLOSINGS	1



# Rochelle Park Police

151 W Passaic Street Rochelle Park, NJ 07662

Tel:(201) 843-1515

CHIEF OF POLICE Dean Pinto

## Call Type Breakdown By Officer

**DURATION :** 03/01/2022 00:00 -- 03/31/2022 23:59

TRAFFIC DETAIL	1
TRAFFIC DETAIL - OUTSIDE CONTRACTOR	1
UNWANTED PERSON	2
WELFARE CHECK	1

### PATROLMAN ORIHUELA, JORGE

Call Type Description	Total
AIDED	1
ALARM - BURGLARY	4
AMBULANCE	13
ARREST - ADULT	9
ASSIST OTHER DEPARTMENT	2
BREACH OF PEACE	4
BREACH OF PEACE - CUSTOMER DISPUTE	1
BUILDING CHECK - MUNICIPAL BUILDING	1
COMMITMENT - ATRA LAW	2
COMMITMENT VOLUNTARY	1
DAILY PATROL ASSIGNMENTS	4
DEPARTMENTAL ASSIGNMENT	3
DETECTIVE ASSIGNMENT	1
DOMESTIC VIOLENCE ORDER VIOLATION	1
DWI- ALCOHOL/DRUGS	2
GAS LEAK - OUTSIDE	1
LOST/STOLEN PLATES	2
MISSING PERSON - JUVENILE	1
MOTOR VEHICLE CRASH - NO INJURIES	7
MOTOR VEHICLE CRASH - WITH INJURIE(S)	2
MOTOR VEHICLE STOP	43
MOTOR VEHICLE STOP-IMPOUND	1
MUTUAL AID REQUEST/POLICE	1
NOTIFICATION	1
OVERNIGHT PARKING DETAIL	3
PARK CHECK	1
POLICE VEHICLE REPAIR	1
ROAD HAZARD	1
SCHOOL POST	4
SECURITY DETAIL-OUTSIDE CONTRACTOR	3
SNAP DETAIL	2
SUSPICIOUS OCCURRENCE	5
SUSPICIOUS PERSON	7
SUSPICIOUS VEHICLE	3
TAVERN CLOSINGS	4
THEFT	1
TRAFFIC DETAIL	3

# Rochelle Park Police

151 W Passaic Street Rochelle Park, NJ 07662

Tel:(201) 843-1515

CHIEF OF POLICE Dean Pinto

## Call Type Breakdown By Officer

**DURATION** : 03/01/2022 00:00 -- 03/31/2022 23:59

TRAFFIC DETAIL - OUTSIDE CONTRACTOR	1
UNWANTED PERSON	1
VIOLATION LOCAL ORDINANCE	2
WELFARE CHECK	1
WIRE DOWN	1

### PATROLMAN SALDIVIA, CHRISTOPHER

Call Type Description	Total
AIDED	3
ALARM - BURGLARY	3
ALARM - FIRE	1
AMBULANCE	11
ANIMAL COMPLAINT	1
ASSIST OTHER DEPARTMENT	3
BREACH OF PEACE	5
BUILDING CHECK - MIDLAND SCHOOL	3
BUILDING CHECK - MUNICIPAL BUILDING	4
COMMITMENT - ATRA LAW	1
COMMITMENT VOLUNTARY	1
DAILY CELL CHECK	3
DAILY PATROL ASSIGNMENTS	1
DEPARTMENTAL ASSIGNMENT	1
DISABLED MOTOR VEHICLE	1
DOMESTIC VIOLENCE	2
DPW NOTIFICATION	1
FIRE DEPT DISPATCHED - MISC	1
FOLLOW UP INVESTIGATION	1
FRAUD	1
JUVENILE COMPLAINT	3
JUVENILE CURBSIDE WARNING	1
MOTOR VEHICLE CRASH - NO INJURIES	7
MOTOR VEHICLE STOP	30
NOISE COMPLAINT	1
OVERNIGHT PARKING DETAIL	7
PARK CHECK	4
PARKING COMPLAINT	1
PROPERTY DAMAGE	1
ROAD HAZARD	2
SCHOOL POST	2
SECURITY DETAIL-OUTSIDE CONTRACTOR	1
SNAP DETAIL	2
SUSPICIOUS OCCURRENCE	3
SUSPICIOUS PERSON	4
TAVERN CLOSINGS	6

# Rochelle Park Police

151 W Passaic Street Rochelle Park, NJ 07662

Tel:(201) 843-1515

CHIEF OF POLICE Dean Pinto

## Call Type Breakdown By Officer

**DURATION** : 03/01/2022 00:00 -- 03/31/2022 23:59

TRAFFIC DETAIL	2
VIOLATION LOCAL ORDINANCE	2

### **PATROLMAN ZENOCK, JAMES**

Call Type Description	Total
AIDED	1
ALARM - PANIC	1
AMBULANCE	3
ATTEMPTED BURGLARY	1
BREACH OF PEACE	2
BREACH OF PEACE - CUSTOMER DISPUTE	2
BUILDING CHECK - MUNICIPAL BUILDING	2
DAILY PATROL ASSIGNMENTS	6
DEPARTMENTAL ASSIGNMENT	1
FOLLOW UP INVESTIGATION	1
JUVENILE COMPLAINT	3
MOTOR VEHICLE CRASH - NO INJURIES	1
MOTOR VEHICLE CRASH - WITH INJURIE(S)	1
MOTOR VEHICLE STOP	8
OVERNIGHT PARKING DETAIL	15
PARK CHECK	1
PARKING COMPLAINT	1
SCHOOL POST	1
SECURITY DETAIL-OUTSIDE CONTRACTOR	3
SNAP DETAIL	1
SUSPICIOUS OCCURRENCE	3
SUSPICIOUS PERSON	1
SUSPICIOUS VEHICLE	1
TAVERN CLOSINGS	2

### **SERGEANT ARENDACS, DOUGLAS**

Call Type Description	Total
ALARM - BURGLARY	2
AMBULANCE	3
BREACH OF PEACE	3
BUILDING CHECK - MUNICIPAL BUILDING	2
DAILY CELL CHECK	3
DAILY PATROL ASSIGNMENTS	5
DISABLED MOTOR VEHICLE	2
DOMESTIC VIOLENCE	1
DWI- ALCOHOL/DRUGS	2
FOLLOW UP INVESTIGATION	1
HANG-UP/ABANDONED 911 CALL	1
JUVENILE COMPLAINT	4

# Rochelle Park Police

151 W Passaic Street Rochelle Park, NJ 07662

Tel:(201) 843-1515

CHIEF OF POLICE Dean Pinto

## Call Type Breakdown By Officer

DURATION : 03/01/2022 00:00 -- 03/31/2022 23:59

L.E.A.D	2
MOTOR VEHICLE STOP	4
OVERNIGHT PARKING DETAIL	5
PARK CHECK	1
SECURITY DETAIL-OUTSIDE CONTRACTOR	3
SUSPICIOUS PERSON	2
SUSPICIOUS VEHICLE	3
TAVERN CLOSINGS	1
THEFT	1
TRAFFIC DETAIL	1

### SERGEANT BERMUDEZ, CHRIS

Call Type Description	Total
AIDED	1
ALARM - BURGLARY	3
ALARM - FIRE	1
AMBULANCE	2
BREACH OF PEACE	5
DAILY CELL CHECK	5
DEPARTMENTAL ASSIGNMENT	4
DOMESTIC VIOLENCE-HARASSMENT	2
DPW NOTIFICATION	1
FOLLOW UP INVESTIGATION	1
HARASSMENT	1
JUVENILE COMPLAINT	1
MOTOR VEHICLE CRASH - NO INJURIES	2
MOTOR VEHICLE CRASH - UNKNOWN INJURIES	1
MOTOR VEHICLE STOP	7
NOTIFICATION	1
PROPERTY DAMAGE	2
SCHOOL SECURITY	1
SECURITY DETAIL-OUTSIDE CONTRACTOR	1
THEFT	1
TRAFFIC DETAIL	2
TRAFFIC DETAIL - OUTSIDE CONTRACTOR	1
VIOLATION LOCAL ORDINANCE	1
WELFARE CHECK	1

### SERGEANT SHATKIN, JARED

Call Type Description	Total
AIDED	2
ALARM - BURGLARY	2
ALARM - FIRE	2
AMBULANCE	10



# Rochelle Park Police

151 W Passaic Street Rochelle Park, NJ 07662

Tel:(201) 843-1515

CHIEF OF POLICE Dean Pinto

## Call Type Breakdown By Officer

DURATION : 03/01/2022 00:00 -- 03/31/2022 23:59

ARREST - ADULT	7
ASSIST OTHER DEPARTMENT	6
BACKGROUND CHECK	1
BREACH OF PEACE	2
BREACH OF PEACE - CUSTOMER DISPUTE	1
BUILDING CHECK - MUNICIPAL BUILDING	2
COMMITMENT - ATRA LAW	2
COMPUTER CRIME	1
DAILY CELL CHECK	7
DAILY PATROL ASSIGNMENTS	3
DEPARTMENTAL ASSIGNMENT	4
DETECTIVE ASSIGNMENT	1
DISABLED MOTOR VEHICLE	1
DOMESTIC VIOLENCE ORDER VIOLATION	1
DWI- ALCOHOL/DRUGS	1
FRAUD	1
GAS LEAK - STRUCTURE	1
MISSING PERSON - JUVENILE	1
MOTOR VEHICLE CRASH - NO INJURIES	1
MOTOR VEHICLE CRASH - WITH INJURIE(S)	1
MOTOR VEHICLE STOP	36
MOTOR VEHICLE STOP-IMPOUND	1
MUTUAL AID REQUEST/POLICE	1
NOTIFICATION	2
OVERNIGHT PARKING DETAIL	6
PARK CHECK	2
PROPERTY DAMAGE	1
ROAD HAZARD	1
SCHOOL POST	2
SECURITY DETAIL-OUTSIDE CONTRACTOR	6
SNAP DETAIL	1
SUSPICIOUS OCCURRENCE	2
SUSPICIOUS PERSON	5
SUSPICIOUS VEHICLE	7
TAVERN CLOSINGS	2
TRAFFIC LIGHT REPAIR	1
VIOLATION LOCAL ORDINANCE	1
WARRANT RECALL	1

### SERGEANT STAPLETON, KENNETH

Call Type Description	Total
AIDED	1
BREACH OF PEACE	1
BUILDING CHECK - MUNICIPAL BUILDING	2

# Rochelle Park Police

151 W Passaic Street Rochelle Park, NJ 07662

Tel:(201) 843-1515

CHIEF OF POLICE Dean Pinto

## Call Type Breakdown By Officer

**DURATION** : 03/01/2022 00:00 -- 03/31/2022 23:59

DAILY CELL CHECK	1
DAILY PATROL ASSIGNMENTS	1
DEPARTMENTAL ASSIGNMENT	3
DOMESTIC VIOLENCE	2
FIRE DEPT DISPATCHED - MISC	1
MOTOR VEHICLE STOP	1
OVERNIGHT PARKING DETAIL	2
PARK CHECK	2
SUSPICIOUS PERSON	2
TAVERN CLOSINGS	1

<b>Total :</b> 1560
---------------------

# Rochelle Park Police

151 W Passaic Street Rochelle Park, NJ 07662

Tel:(201) 843-1515

## Arrest Summary By Officer

DURATION : 03/01/2022 -- 03/31/2022 23:59

Badge #	Officer Name	Juvenile	Adult	Unknown	Total
140	ARENDACS, DOUGLAS	0	1	0	1
164	KISZKA, CHRISTOPHER	0	9	0	9
161	ORIHUELA, JORGE	0	1	0	1
153	SHATKIN, JARED	0	2	0	2
Total :		0	13	0	13

# Rochelle Park Police

151 W Passaic Street Rochelle Park, NJ 07662

Tel:(201) 843-1515

CHIEF OF POLICE Dean Pinto

## Arrest Report Charges Breakdown By Officer

DURATION : 03/01/2022 00:00-- 03/31/2022 23:59

Officer Name	Statute	Description	Count
SERGEANT ARENDACS, DOUGLAS			
	39:4-50	DRIVING WHILE UNDER THE INFLUENCE	1
Sub Total:			1
SERGEANT SHATKIN, JARED			
	2C:12-1.A	SIMPLE ASSAULT	1
	2C:29-9	CONTEMPT	1
	ARRW	ARREST ON WARRANT	1
Sub Total:			3
PATROLMAN ORIHUELA, JORGE			
	39:4-50	DRIVING WHILE UNDER THE INFLUENCE	1
Sub Total:			1
PATROL OFFICER KISZKA, CHRISTOPHER			
	2C:13-3	FALSE IMPRISONMENT	1
	2C:21-6	CREDIT CARDS	1
	2C:29-1	OBSTRUCTING ADMINISTRATION OF LAW OR OTHER GOVERNMENTAL FUNCTION.	2
	2C:29-3	HINDERING APPREHENSION OR PROSECUTION.	2
	2C:35-10(A)1	POSSESSION OF CDS	1
	2C:35-10C	FAILURE TO DELIVER CDS TO POLICE OFFICER	1
	39:4-50	DRIVING WHILE UNDER THE INFLUENCE	2
	ARRW	ARREST ON WARRANT	3
Sub Total:			13
Grand Total:			18





## Ticket Count by Officer

Date Range: Mar 01, 2022 to Mar 31, 2022

Agency Tickets Issued: M: 321 P: 54 C: 2 Total:

Agency Name: Rochelle Park377

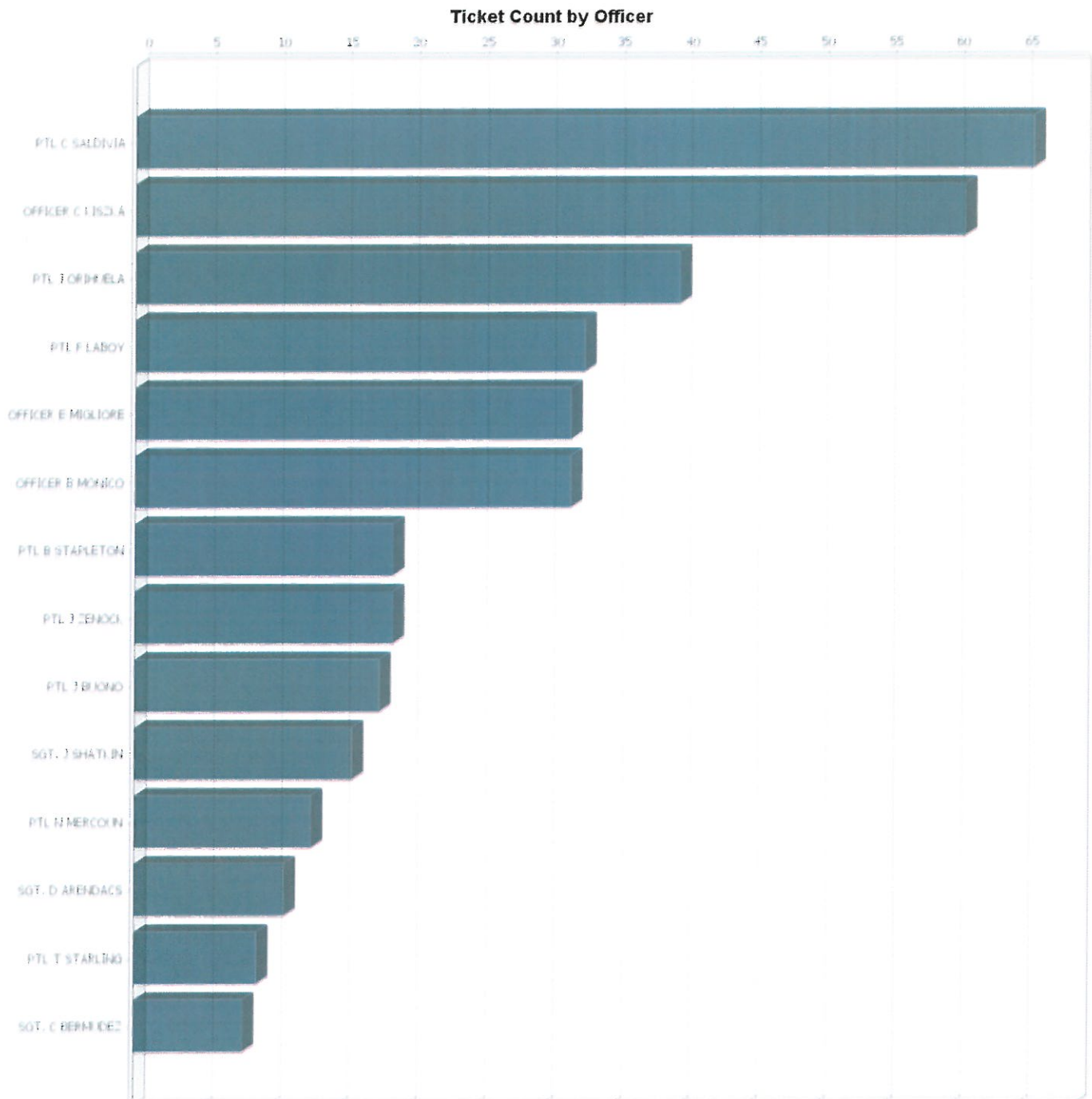

Officer	Count of Ticket Number
PTL C SALDIVIA	66
OFFICER C KISZKA	61
PTL J ORIHUELA	40
PTL F LABOY	33
OFFICER E MIGLIORE	32
OFFICER B MONICO	32
PTL B STAPLETON	19
PTL J ZENOCK	19
PTL J BUONO	18
SGT. J SHATKIN	16
PTL N MERCOUN	13
SGT. D ARENDACS	11
PTL T STARLING	9
SGT. C BERMUDEZ	8
<b>Grand Total</b>	<b>377</b>



## Ticket Count by Charge by Date

Date Range: Mar 01, 2022 to Mar 31, 2022

Agency Tickets Issued: M: 321 P: 54 C: 2 Total:

Agency Name: Rochelle Park377

Agency Name	Total Payable Tickets	Total Payable Fines	Total Non Payable Tickets	Estimated Non Payable Fines	Total Average Fines Issued
Rochelle Park	210	\$14,767.00	167	\$11,743.44	\$26,510.44



## Ticket Count by Statute

Date Range: Mar 01, 2022 to Mar 31, 2022

Agency Tickets Issued: M: 321 P: 54 C: 2 Total:

Agency Name: Rochelle Park377



**Ticket Count by Statute (Top 25)**

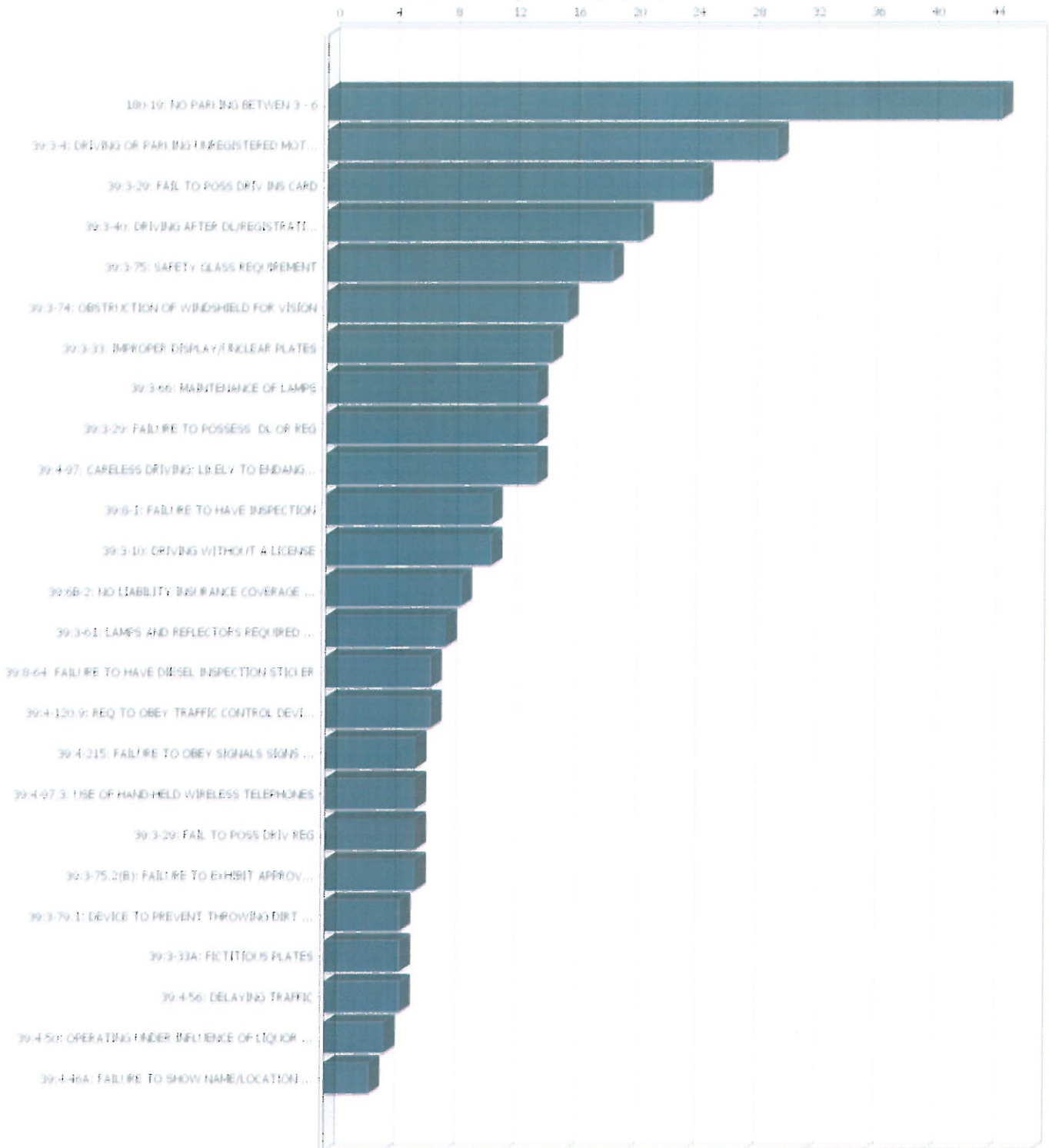

Statute	Count of Ticket Number
180-19: NO PARKING BETWEEN 3 - 6	45
39:3-4: DRIVING OR PARKING UNREGISTERED MOTOR VEHICLE	30
39:3-29: FAIL TO POSS DRIV INS CARD	25
39:3-40: DRIVING AFTER DL/REGISTRATION SUSPENDED/REVOKED	21
39:3-75: SAFETY GLASS REQUIREMENT	19
39:3-74: OBSTRUCTION OF WINDSHIELD FOR VISION	16
39:3-33: IMPROPER DISPLAY/UNCLEAR PLATES	15
39:3-66: MAINTENANCE OF LAMPS	14
39:3-29: FAILURE TO POSSESS DL OR REG	14
39:4-97: CARELESS DRIVING: LIKELY TO ENDANGER PERSON OR PROPERTY	14
39:8-1: FAILURE TO HAVE INSPECTION	11
39:3-10: DRIVING WITHOUT A LICENSE	11
39:6B-2: NO LIABILITY INSURANCE COVERAGE ON MOTOR VEHICLE	9
39:3-61: LAMPS AND REFLECTORS REQUIRED ON PARTICULAR VEHICLES	8
39:8-64: FAILURE TO HAVE DIESEL INSPECTION STICKER	7
39:4-120.9: REQ TO OBEY TRAFFIC CONTROL DEVICE PUB/PRIVATE INTERSEC	7
39:4-215: FAILURE TO OBEY SIGNALS SIGNS OR DIRECTIONS	6
39:4-97.3: USE OF HAND-HELD WIRELESS TELEPHONES	6
39:3-29: FAIL TO POSS DRIV REG	6
39:3-75.2(B): FAILURE TO EXHIBIT APPROVED WINDSHIELD CARD	6
39:3-79.1: DEVICE TO PREVENT THROWING DIRT ON VEH (BUS TRUC TRAIL)	5
39:3-33A: FICTITIOUS PLATES	5
39:4-56: DELAYING TRAFFIC	5
39:4-50: OPERATING UNDER INFLUENCE OF LIQUOR OR DRUGS	4
39:4-46A: FAILURE TO SHOW NAME/LOCATION ON VEHICLE	3
39:4-138O: HANDICAPPED PARKING	3
39:4-144: DISREGARD STOP SIGN REGULATION OR YIELD SIGN	3
39:5-35: RETURN OR SURRENDER OF SUSP/REVK DRIV LIC OR REGIS	3
180-28: REGULATION OF PARKING IN MUN PARKING LOTS	3
39:3-75.3A: FAIL-EXHIBIT MEDICAL WINDOW TINT AUTHORIZE CARD/CERTIF	3
39:3-69: HORNS AND WARNING DEVICES	2
39:3-70: NOISY MUFFLER	2
39:3-8.1: NONCOMMERCIAL TRUCKS, LICENSE, APPLICATION FOR REG	2
39:3-76.2F(C): FAILURE OF ADULT:REAR SEAT PASSENGERS TO WEAR SEATBELT	2
141-1: PROHIBITED PARKING AFTER NOTICE POSTED	2
180-9: NO LEFT TURN	2
39:3-10A: DRIV WITH AN EXPIRED LICENSE	2
39:3-10B: DRIV WITHOUT LIC-NEVER LICENSED	2
39:3-29: FAIL POSS DRIV LIC	2
39:3-36: FAILURE TO NOTIFY DMV OF ADDRESS CHANGE	2
39:4-96: RECKLESS DRIVING	2
39:4-81(A): FAILURE TO OBEY TRAFFIC SIGNAL	2
39:4-81: FAILURE TO OBSERVE TRAFFIC CONTROL DEVICE	2
39:4-85: IMPROPER PASSING	1
39:4-89: FOLLOWING TOO CLOSELY	1
39:4-92.2: FAILURE TO CHANGE LANES FOR EMERGENCY VEHICLE	1
39:4-51A.B: OPEN CONTAINER OF ALCOHOLIC BEV - DRVR	1
39:4-66.2: AVOIDING TRAFFIC CONTROL SIGNAL OR SIGN	1
39:4-49.1: OPERATION OF MOTOR VEHICLE WHILE IN POSSESSION/NARCOTIC	1
39:4-125: U-TURN ON CURVE/GRADE OR WHERE VIEW OBSTRUCT U-TURN SGN	1
39:4-126: FAILURE TO GIVE PROPER SIGNAL -TURNING OR STOPPING	1
39:4-138E: IMPROPER PARKING WITHIN 25 FT OF CROSSWALK	1
39:6B-1: LIABILITY INSURANCE; AMOUNT OF COVERAGE	1
39:8-61: FAILURE TO DISPLAY VEHICLE EMISSIONS STICKER	1
39:8-9: FAILURE TO CONFORM TO MOTOR VEHICLE INSPECTION LAW	1
39:3-37.1(B): ALLOWING UNLICENSED PERSON TO DRIVE	1
39:3-37.1B: LOAN OF VEHICLE TO UNLICENSED DRIVER	1
114-16: SOLOCIT WITHOUT THE PROPER PERMIT	1



127-1: LITTERING PROHIBITED	1
39:3-10.18B(3): EMPLOYER REQ COMMERCIAL DRIVER TO DRIVE W/LICENSE SUSP	1
39:3-10.18B: OPERATING COMM VEHICLE WHILE SUSPENDED/REVOKED/DISQUAL	1
39:3-40(H)(1): ALLOWING SUSPENDED DRIVER TO DRIVE	1
39:3-47: IMPROPER LIGHTING-ALTERING EQUIPMENT	1
39:3-56: OPERATING WITHOUT FRONT LIGHTED LAMPS	1
39:3-60: IMPROPER USE OF HIGH AND LOW HEADLIGHT BEAMS	1
39:3-61(K): INADEQUATE LICENSE PLATE ILLUMINATION	1
39:4-115B: TURNS AT CONTROL INTERSECTION ON RED	1
<b>Grand Total</b>	<b>377</b>

REPORT ID: TFC0051  
RUN DATE : 04/02/2022  
RUN TIME : 19:23

NEW JERSEY AUTOMATED TRAFFIC SYSTEM  
TICKET ACTIVITY REPORT FOR ROCHELLE PARK POLICE DEPT  
ROCHELLE PARK MUNICIPAL COURT

PAGE: 1  
FROM 03/01/2022 TO 03/31/2022

OFFICER NAME	OFFICER ID	NON-PARKING ISSUED	PARKING ISSUED	TOTAL
SGT. D ARENDACS	0140	11	0	11
SGT. C BERMUDEZ	0147	8	0	8
PTL T STARLING	0151	11	0	11
PTL F LABOY	0152	23	10	33
SGT. J SHATKIN	0153	19	1	20
PTL B STAPLETON	0156	14	5	19
PTL C SALDIVIA	0158	64	2	66
PTL N MERCOUN	0160	9	1	10
PTL J ORIHUELA	0161	38	0	38
PTL J ZENOCK	0162	10	9	19
PTL J BUONO	0163	5	13	18
OFFICER C KISZKA	0164	64	1	65
OFFICER B MONICO	0165	32	0	32
OFFICER E MIGLIORE	0166	20	9	29

TOTALS :

328 51 379

END OF REPORT TFC0051



# ROCHELLE PARK POLICE DEPARTMENT

## SQUAD ENFORCEMENT ACTIVITY NUMBERS MARCH 2022

200

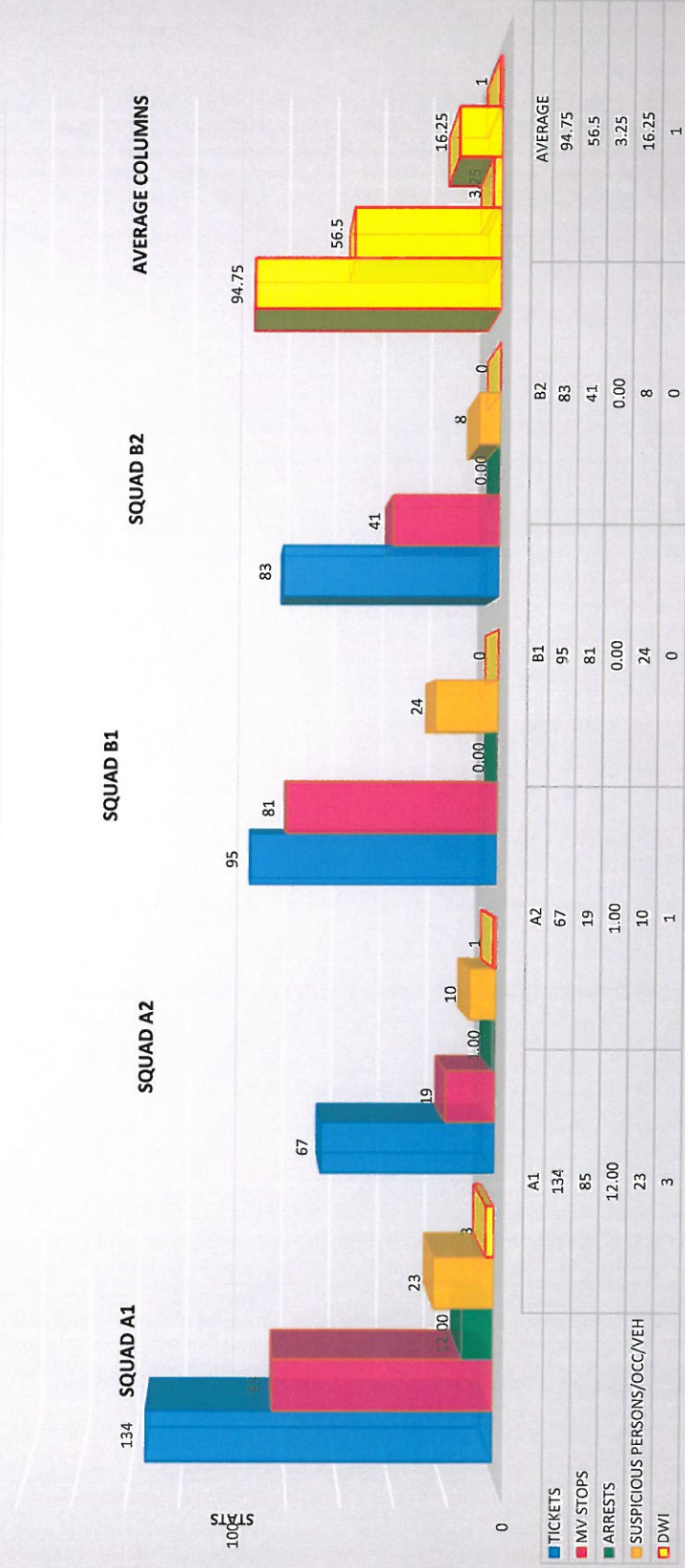

TICKETS MV STOPS ARRESTS SUSPICIOUS PERSONS/OCC/VEH DWI